

IJETRM

International Journal of Engineering Technology Research & Management

Published By:

<https://www.ijetrm.com/>

LIVEWELL-EASE OF LIFE

Guide Name:

Mrs. Himani Patel

Group Members:

Kavita Sanjay Gayake, Dipti Dipak Shinde, Dipali Sadashiv Gavande, Komal Devidas Chavan

D.Y. Patil College of Engineering, Akurdi

Department: Information Technology

ABSTRACT:

LiveWell - Ease of Life is a comprehensive digital platform designed to simplify property rental, buying, and selling experiences. The platform provides an intuitive and centralized solution where users can search for accommodations, book properties, and manage payments seamlessly. **LiveWell** enhances convenience by offering features such as real-time property location mapping, multimedia property previews (including images and 360° views), and automated rent deduction. Owners can list their properties for sale or rent, while tenants can filter search results based on city, state, and property type. Secure payment integration ensures a hassle-free transaction experience, and users receive automated payment confirmation emails. By bridging the gap between property seekers and owners, **LiveWell** streamlines property management and booking processes, making it an all-in-one solution for modern housing needs.

Keywords:

Property Booking, Real Estate Management, Rent Automation, Buy/Sell Property, 360° Property View, Online Payment, Smart Housing Solutions, Location-Based Search, Secure Transactions, Digital Property Listings

I. INTRODUCTION:

Finding suitable housing—whether for renting, buying, or selling—can be a complex and time-consuming process. Individuals often struggle with scattered property listings, lack of transparency in pricing, and inefficient booking systems. The traditional approach to property management involves multiple offline visits, cumbersome paperwork, and uncertain payment processes, making it inconvenient for both tenants and property owners.

To address these challenges, **LiveWell - Ease of Life** offers a streamlined and centralized platform that simplifies property searching, booking, and management. By integrating key functionalities into a user-friendly interface, **LiveWell** enhances accessibility and efficiency in the real estate sector. Users can search for properties based on location, type, and pricing, while owners can list their properties with rich media support, including images and 360° views. Automated rent deductions, secure payment processing, and instant booking confirmations further optimize the experience, reducing manual effort and ensuring transparency in transactions.

LiveWell also caters to property owners by enabling seamless property registrations and sales, allowing them to connect with potential buyers and tenants effortlessly. The platform's **location-based search, secure payment gateways, and automated notifications** enhance trust and reliability, making it an all-in-one housing solution. By bridging the gap between property seekers and owners, **LiveWell - Ease of Life** fosters a more efficient, secure, and convenient way to manage real estate transactions, ultimately transforming the property rental and buying experience.

II. LITERATURE REVIEW:

Research in [1] highlights the integration of Google Maps API with private databases, ensuring real-time and customized location-based services. Similarly, [4] explores web-based interactive maps using GIS for urban planning and emergency response, emphasizing data security and privacy challenges.

IJETRM

International Journal of Engineering Technology Research & Management

Published By:

<https://www.ijetrm.com/>

According to [2], 360-degree panoramic tours offer immersive exploration experiences but face challenges in image rendering and user interactivity. Augmented reality (AR), as discussed in [6], further enhances mapping applications by overlaying digital information on real-world environments, making navigation more intuitive for users.

The role of cloud computing in GIS applications is explored in [7], demonstrating its impact on large-scale mapping projects by reducing computational overhead and enabling real-time data accessibility.

III. PROPOSED SYSTEM:

The primary goal of this research is to design and develop **LiveWell – Ease of Life**, a digital platform that provides a comprehensive solution for property renting, buying, and selling. The platform integrates multiple modules, each designed to address different aspects of property management, including property registration, search and booking, secure payment processing, and automated rent management.

1. **Property Registration Module** – This module allows property owners to register and list their properties on the platform. Owners can input key property details, upload high-quality images, and provide **360° virtual tours** to enhance transparency and attract potential buyers or renters.
2. **Property Search and Booking Module** – Users can search for properties based on location, price range, and property type (e.g., apartment, flat, or hotel). The system offers **location-based filtering**, ensuring that users receive property recommendations tailored to their preferences. Once a suitable property is found, users can proceed with instant booking through a secure payment gateway.
3. **Buy/Sell Property Module** – This module is exclusively for property owners looking to sell their properties. Owners can list their properties for sale, and potential buyers can browse through available options. The system streamlines the **property ownership transfer process** by integrating document verification and payment options.
4. **Automated Rent Management System** – The platform provides an **auto-payment deduction** feature that allows tenants to set up recurring rent payments. This ensures timely transactions and reduces the hassle of manual payments. Property owners receive automated notifications regarding successful rent transactions.
5. **Secure Payment and Notification System** – Users can make payments securely using multiple payment options. After a successful transaction, an automated **payment confirmation email** is sent to the user. This ensures a seamless and trustworthy booking experience.

By integrating these key modules, **LiveWell – Ease of Life** aims to simplify and enhance the property management experience, offering a **one-stop solution for renters, buyers, and property owners**.

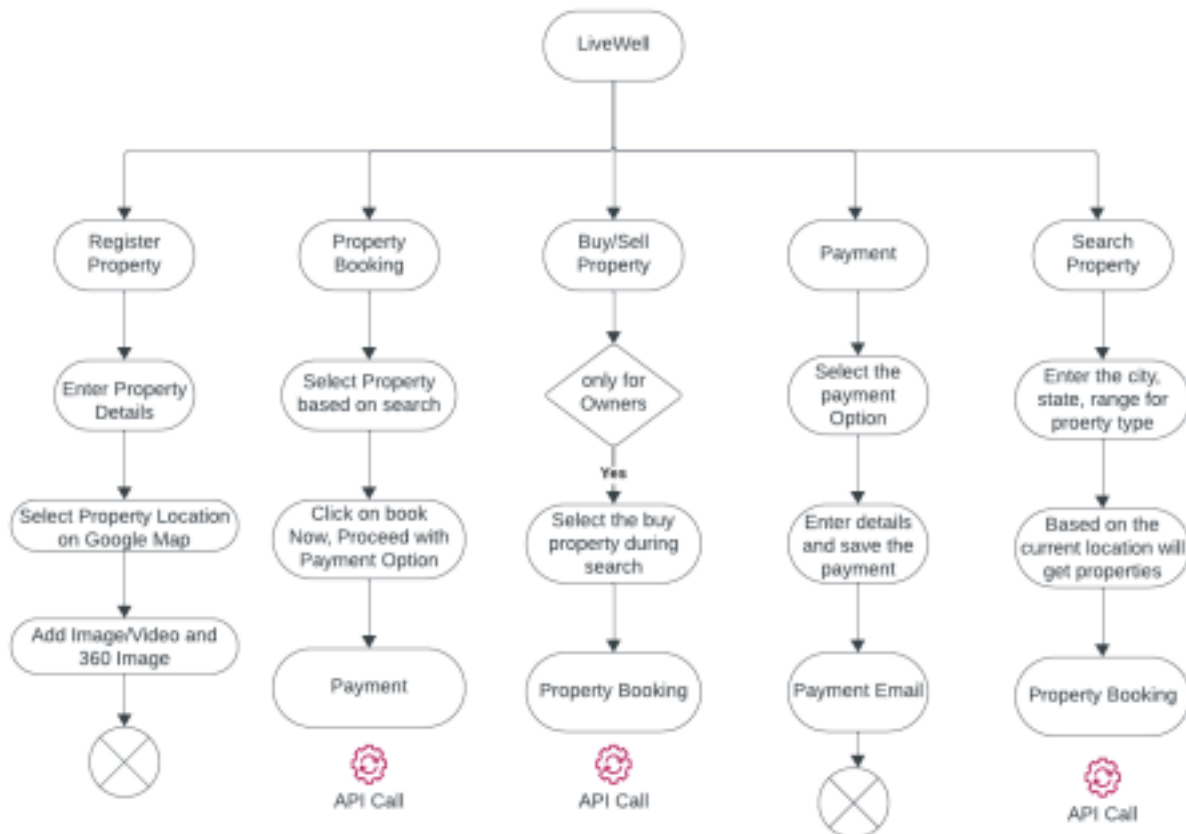

IV. SYSTEM OVERVIEW:

The **LiveWell – Ease of Life** platform is designed to provide a seamless and efficient solution for property renting, buying, and selling. In today's fast-paced world, individuals looking for accommodations or property investments often struggle with scattered information, fraudulent listings, and time-consuming processes. **LiveWell** addresses these challenges by integrating a **centralized, AI-driven, and user-friendly platform** that simplifies property transactions, making them more transparent, secure, and hassle-free.

The platform incorporates **various essential features** that cater to both **property seekers** and **owners**, ensuring a smooth and automated experience. Key functionalities include:

1. **User-Friendly Property Search and Booking** – Users can browse and book rental properties, hotels, or flats with **advanced search filters** such as location, price, and amenities. The system provides **real-time availability status** to avoid booking conflicts and ensures a hassle-free selection process.
2. **Automated Rent Management System** – One of the standout features of LiveWell is its **auto-payment deduction** mechanism. Tenants can enable recurring payments, ensuring that rent is deducted automatically from their accounts on a predefined date, reducing the chances of late payments. Property owners receive instant notifications, enhancing transparency in financial transactions.
3. **Buy/Sell Property Feature** – The platform enables property owners to list their properties for sale, upload essential details, and connect with verified buyers. A **document verification system** ensures that fraudulent activities are minimized, providing a **safe and secure** environment for property transactions.
4. **Secure Payment Gateway** – Transactions on the platform are processed through a **multi-layered security**

iJETRM

International Journal of Engineering Technology Research & Management

Published By:

<https://www.ijetrm.com/>

system that includes encryption and authentication mechanisms. Users receive instant **payment confirmations and digital receipts** for all transactions.

5. **AI-Powered Recommendation System** – The platform leverages **AI-driven analytics** to recommend properties based on user preferences, search history, and location data. This feature personalizes the user experience and enhances decision-making.
6. **Property Owner Dashboard** – Owners have access to a **dedicated dashboard** where they can monitor rental payments, view tenant history, manage property listings, and analyze earnings. This dashboard simplifies property management and enhances operational efficiency.
7. **Tenant and Owner Communication System** – A **built-in messaging system** allows tenants and property owners to communicate directly within the platform. This ensures clarity in agreements and reduces misunderstandings related to property bookings or payments.

By integrating these features into a single platform, **LiveWell – Ease of Life** offers a **reliable, automated, and efficient** solution that caters to the needs of both property seekers and owners. It eliminates the complexities associated with property transactions and ensures a **secure, hassle-free, and transparent** experience for all users.

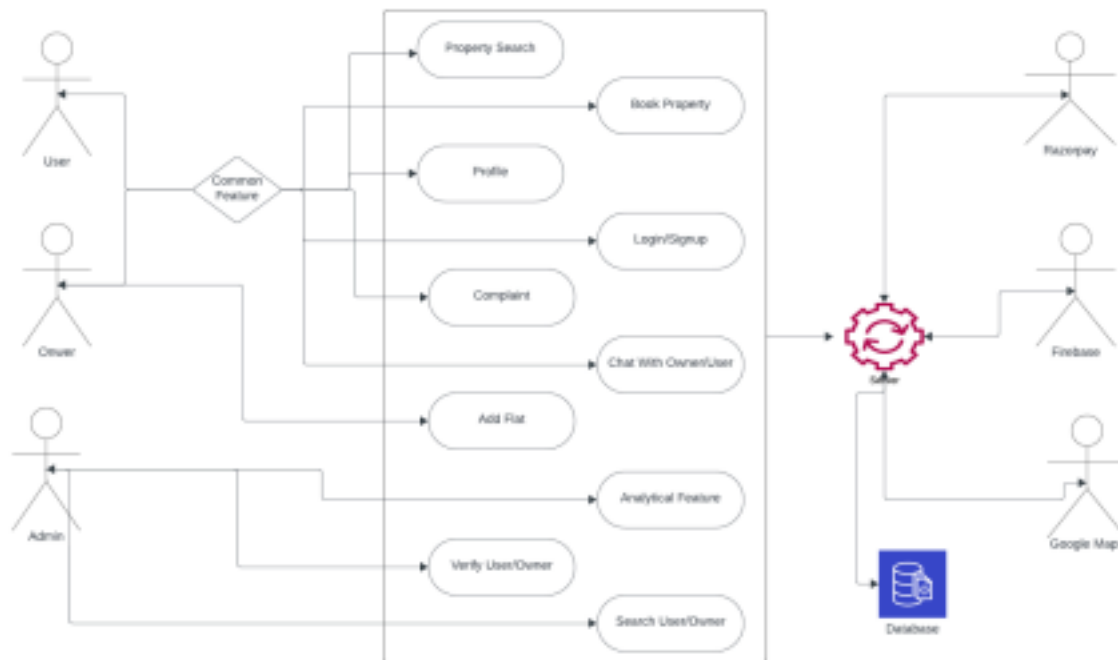

CONCLUSION

The **LiveWell - Ease of Life** platform presents a **comprehensive, user-centric, and automated** solution for streamlining property-related processes, including renting, buying, and selling. By integrating key functionalities such as **automated rent payments, secure property transactions, AI-driven recommendations, and seamless communication between tenants and property owners**, the platform enhances convenience, transparency, and efficiency in the real estate sector.

Through **LiveWell**, we aim to **bridge the gap between property seekers and owners** by eliminating manual inefficiencies, reducing fraudulent listings, and providing a **secure and technology-driven** ecosystem for users. The platform's **modular structure** ensures **scalability and adaptability**, allowing for future improvements and the integration of additional features based on user feedback.

By **automating key operations**, enabling **secure transactions**, and leveraging **AI-based recommendations**,

IJETRM

International Journal of Engineering Technology Research & Management

Published By:

<https://www.ijetrm.com/>

LiveWell - Ease of Life is a **transformative step** in modernizing property management and real estate transactions. The platform ultimately empowers users with a **seamless, efficient, and trustworthy** solution, ensuring a **stress-free** experience in finding, managing, or selling properties.

REFERENCES

- [1] Online Destinations Map using Google Maps API Based on the Private Database. Available at: https://www.researchgate.net/publication/373510507_Online_Destinations_Map_using_Google_Maps_API_Based_on_the_Private_Database
- [2] Systematic Literature Review: Virtual Tour 360-Degree Panorama. Available at: https://www.researchgate.net/publication/367502449_Systematic_Literature_Review_Virtual_Tour_360_Degree_Panorama
- [3] AI and Deep Learning Applications in Navigation Systems. Available at: <https://arxiv.org/pdf/2402.01667>
- [4] Web-Based Interactive Maps and GIS. Available at: <https://www.mdpi.com/2079-9292/11/6/913>
- [5] Smart City Initiatives and Location Intelligence. Available at: https://www.researchgate.net/publication/373510507_Online_Destinations_Map_using_Google_Maps_API_Based_on_the_Private_Database
- [6] Augmented Reality in Digital Mapping. Available at: <https://www.jetir.org/papers/JETIR2111188>
- [7] GIS and Cloud Computing Integration. Available at: https://www.researchgate.net/publication/373510507_Online_Destinations_Map_using_Google_Maps_API_Based_on_the_Private_Database